

MSR. No. 282394  
 STATE OF IDAHO  
 COUNTY OF BENEWAH  
 AT THE REQUEST OF  
 RENALDO LAND SURVEYING, INC.  
 A Licensed Surveying Firm  
 Date: December 28, 2018  
 DOROTHY BRUNELLI, Recorder  
 BENEWAH COUNTY, IDAHO  
 Fee \$ 5.00

# RECORD OF SURVEY

A PART OF THE NE1/4,  
 SEC. 35, T.45N., R.3W., B.M.,  
 BENEWAH COUNTY, IDAHO

## BASIS OF BEARING

THE BASIS OF BEARING FOR THE SURVEY (FOOTING RECORD BEARINGS) IS THE WEST ZONE OF NORTH AMERICAN DATUM OF 1983 (NAD 83) AS DETERMINED BY STATE GPS NETWORK TIES TO N.T.S. C.O.D.S. AND REDUNDANT WITH TIES TO THE DELTA POSITIONING SYSTEM (DPS) AT COMMON POINTS. NORTHWEST AND SOUTHWEST BEARINGS, AND SUBTRACTED FROM THE HORIZONAL COMPONENT OF THE EXPOSED MAGNETIC FIELD (C.M.F.) IS THE HORIZONTAL COMPONENT OF THE EARTH'S MAGNETIC FIELD. ALL BEARINGS SHOWN ARE GRID AND ALL DISTANCES SHOWN ARE GROUND, DISPLAYED IN U.S. SURVEY FEET.

## SURVEYS OF RECORD

No.	Author	Date	Subdivisions
1)	A. TORCIA	JUNE 1987	Grif. Sect. No. 183543
2)	M. TUCKER	JUNE 1988	Grif. Sect. No. 246035
3)	A. STURGIS	NOV. 2005	Grif. Sect. No. 250020
4)	D. SCHWANN	JUNE 2008	Grif. Sect. No. 250021
5)	D. SCHWANN	MAY 2010	Grif. Sect. No. 257153
6)	D. SCHWANN	MAY 2010	Grif. Sect. No. 257154
7)	D. SCHWANN	NOV. 2010	Grif. Sect. No. 258725
8)	D. SCHWANN	NOV. 2011	Grif. Sect. No. 261185
9)	D. SCHWANN	APR. 2017	Grif. Sect. No. 279177
10)	D. SCHWANN	APR. 2017	Grif. Sect. No. 279178
11)	D. SCHWANN	APR. 2017	Grif. Sect. No. 279179

## SURVEYOR'S CERTIFICATE

I, CHRISTOPHER J. RENALDO, PROFESSIONAL LAND SURVEYOR No. 6766 IN THE STATE OF IDAHO, DO HEREBY CERTIFY THE CORRECTNESS OF THIS SURVEY THAT WAS MADE BY ME OR UNDER MY SUPERVISION IN COMPLIANCE WITH IDAHO CODE FOR SURVEYING.

PROFESSIONAL LAND SURVEYOR  
 STATE OF IDAHO  
 No. 6766  
 Christopher J. Renaldo

RECORD OF SURVEY  
 A PART OF THE NE1/4, SEC. 35, T.45N., R.3W., B.M.,  
 BENEWAH COUNTY, IDAHO

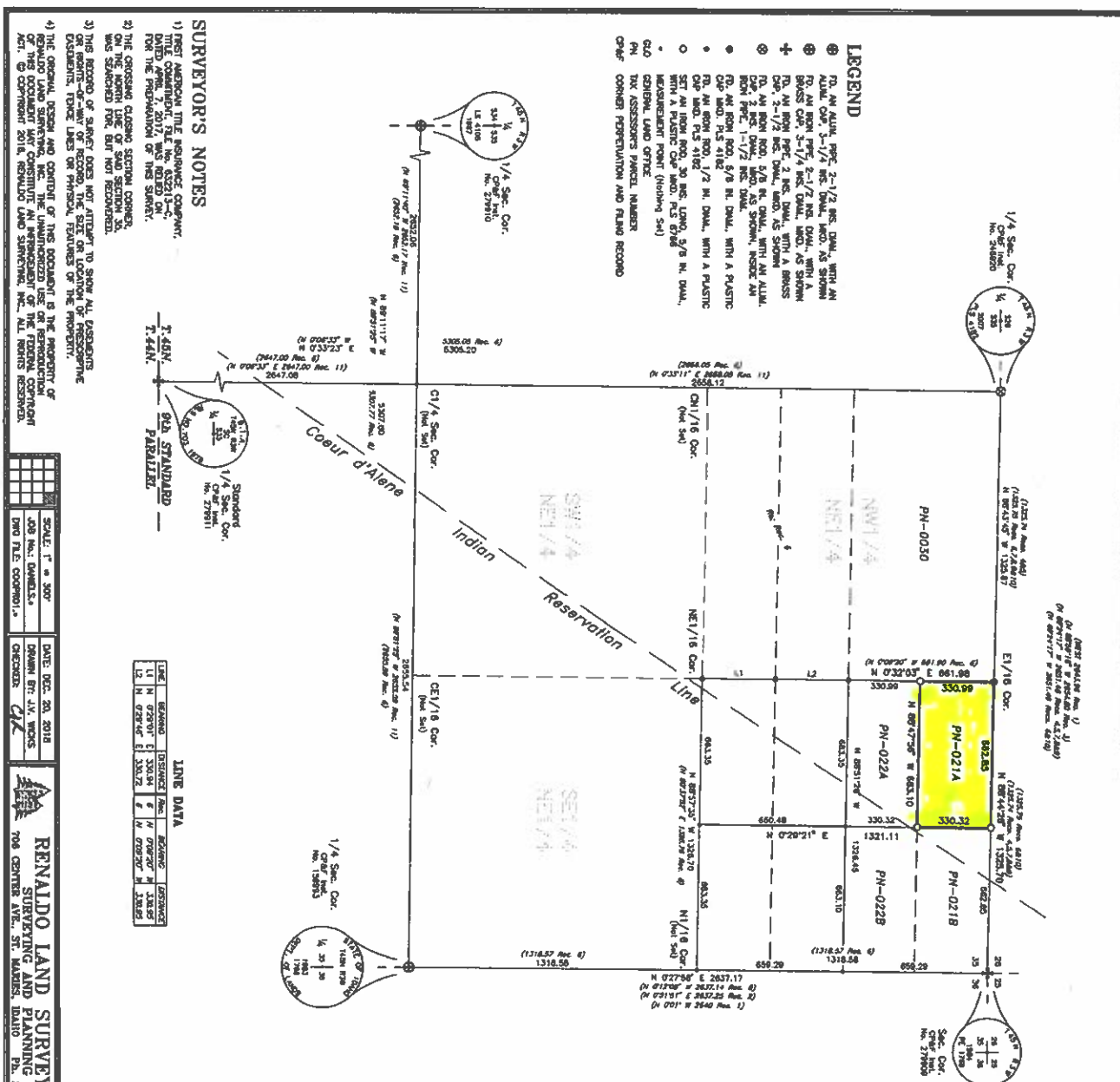

SCALE: 1" = 300'  
 JOB NO. DWG. 23-1  
 DWG FILE: 000001-1  
 DATE: DEC. 28, 2018  
 DRAWN BY: J.V. WONG  
 CHECKER: C.J.  
 RENALDO LAND SURVEYING  
 SURVEYING AND PLANNING  
 706 CENTER AVE., ST. MARIES, IDAHO  
 PH. 246-0218